



Whalan and Partners Ltd, Bayleys
Licensed under the REA Act 2008

This information Memorandum, title or other supplementary property information (the "Information") has been prepared by Whalan and Partners Limited, trading as Bayleys ("Bayleys") as agent for "the Vendor". The Information contains information that is publicly available and/or sourced from third parties and capable of independent verification. It has been prepared solely to assist interested parties in deciding whether to further their interest in the Property and Whalan and Partners Limited is acting as a conduit and merely passing this information over. Prospective purchasers must not confine themselves to the contents of the Information but should, in conjunction with their professional advisors, make their own evaluation of the Property and conduct their own investigation, analysis and verification of the data contained in the Information and otherwise concerning the Property. Such evaluation should extend to and include whether there has been a change in the affairs or prospects of the Property since the date of the Information or since the date as at which any information contained in the Information is expressed to be applicable.

Bayleys and the Vendor have not verified any of the detail contained in the Information and Bayleys and the Vendor make no representation or warranty as to the accuracy or completeness of the information and neither Bayleys nor the Vendor accept and/or shall have any liability whatsoever for the accuracy of any part of the information including any liability for any statements, opinions, information or matters (expressed or implied) arising out of, contained in or derived from the Information, or any omissions from, or failure to correct any information, or any other written or oral communications transmitted to any recipient of the Information in relation to the Property.



Title Plan - LT 544857

Survey Number LT 544857
Surveyor Reference E19991 2000
Surveyor Theresa Nell Cole-Swami
Survey Firm Davie Lovell-Smith Ltd
Surveyor Declaration I Theresa Nell Cole-Swami, being a licensed cadastral surveyor, certify that:
(a) this dataset provided by me and its related survey are accurate, correct and in accordance with the Cadastral Survey Act 2002 and the Rules for Cadastral Survey 2010, and
(b) the survey was undertaken by me or under my personal direction.
Declared on 20 Dec 2019 10:29 AM

Survey Details

Dataset Description Lots 2001-2008 being Subdivision of Lot 2000 DP 536376
Status Approved as to Survey
Land District Canterbury **Survey Class** Class A
Submitted Date 20/12/2019 **Survey Approval Date** 20/01/2020
Deposit Date

Territorial Authorities

Selwyn District

Comprised In

RT 889609

Created Parcels

Parcels	Parcel Intent	Area	RT Reference
Lot 2001 Deposited Plan 544857	Fee Simple Title	0.0466 Ha	924039
Lot 2002 Deposited Plan 544857	Fee Simple Title	0.0400 Ha	924040
Lot 2003 Deposited Plan 544857	Fee Simple Title	0.0423 Ha	924041
Lot 2004 Deposited Plan 544857	Fee Simple Title	0.0504 Ha	924042
Lot 2005 Deposited Plan 544857	Fee Simple Title	0.0508 Ha	924043
Lot 2006 Deposited Plan 544857	Fee Simple Title	0.0406 Ha	924044
Lot 2007 Deposited Plan 544857	Fee Simple Title	0.0411 Ha	924045
Lot 2008 Deposited Plan 544857	Fee Simple Title	0.0513 Ha	924046
Total Area		0.3631 Ha	

The contents of this documentation are strictly subject to the terms and conditions of the disclaimer contained at the front of this documentation. Prospective purchasers must accordingly read and acquaint themselves with the disclaimer prior to reading the documentation

Diag. A

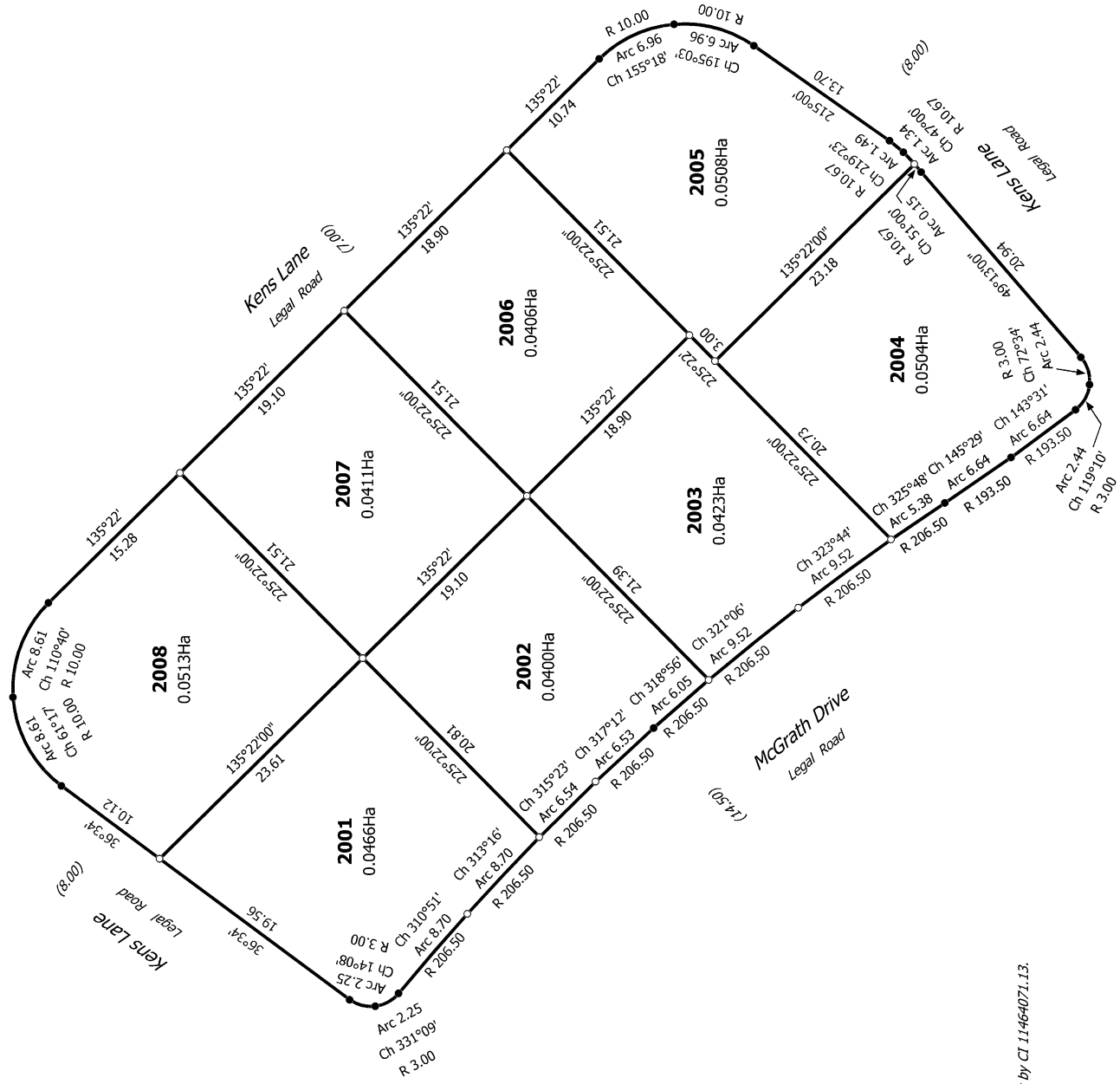
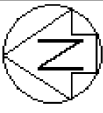

LAND COVENANT

Lots 2001 - 2008 are subject to a Land Covenant by CI 11464071.13.

E19991
RC195700

T 1/1

Land District: Canterbury

Digitally Generated Plan

Generated on: 20/01/2020 06:01 am | Page 2 of 2

Lots 2001-2008 being Subdivision of Lot 2000 DP 536376

Surveyor: Theresa Nell Cole-Swami
Firm: Davie Lovell-Smith Ltd

Title Plan
LT 544857
Approved on: 20/01/2020